<<< JOHANN MICHAEL HAYDN

<<< LITANIAE LAURETANAE
MH 88

<<< PARTITUR <<<

<<<<<<<<<<<<<<<<<<<<<<<<<<<<<<<<<<<<<<<<<<<<<<<<<
<<<<<<<<<<<<<<<<<<<<<<<<<<<<<<<<<<<<<<<<<<<<<<<<<
<<<<<<<<<<<<<<<<<<<<<<<<<<<<<<<<<<<<<<<<<<<<<<<<<
<<<<<<<<<<<<<<<<<<<<<<<<<<<<<<<<<<<<<<<<<<<<<<<<<

<<< CORO SATB < VIOLINO I, II < VIOLONE < ORGEL <CLARINO I, II < TIMPANI B <<

© BRIGITTE MITTERER

Litaniae Lauretanae
MH 88

Johann Michael Haydn

Kyrie

Allegro molto

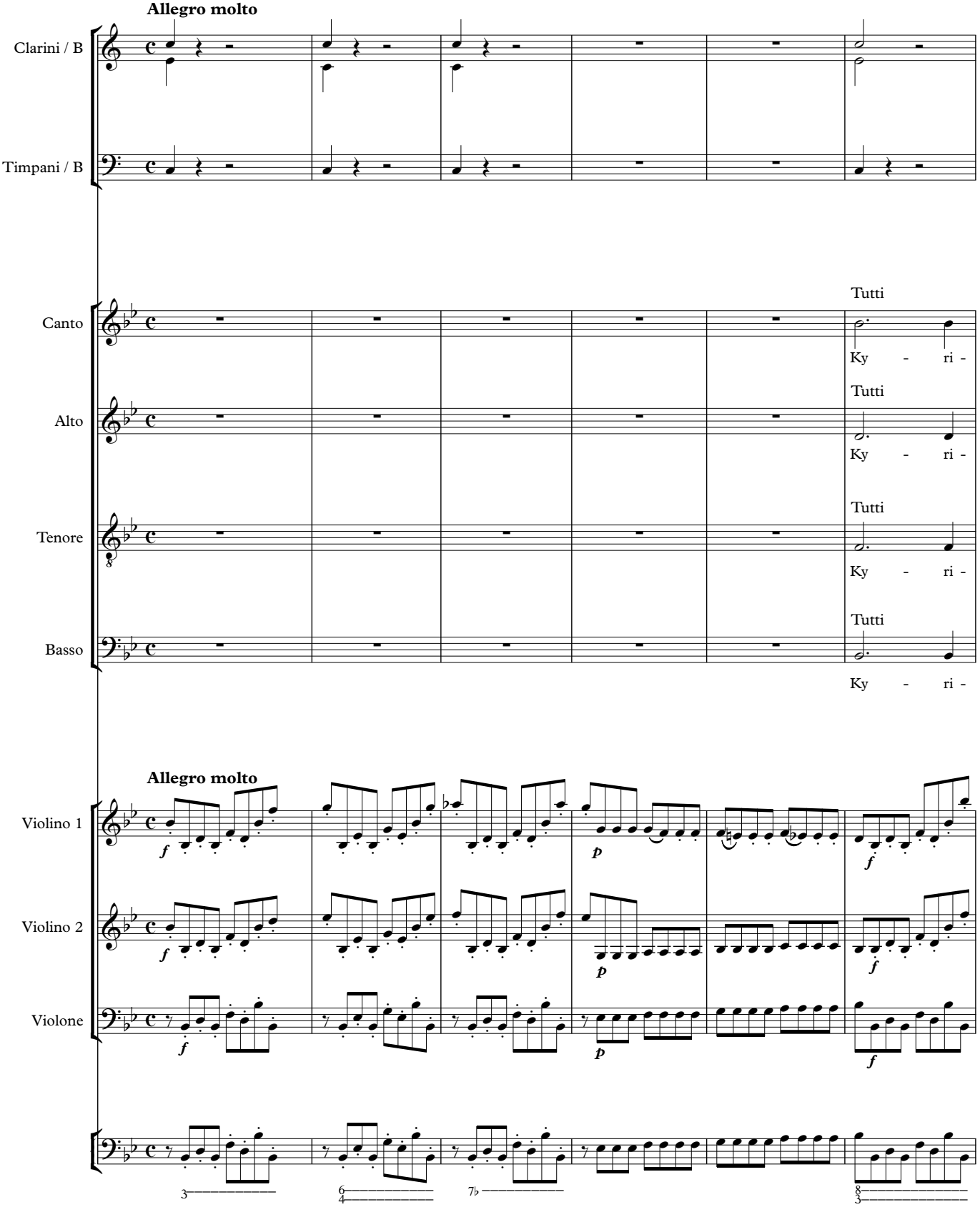

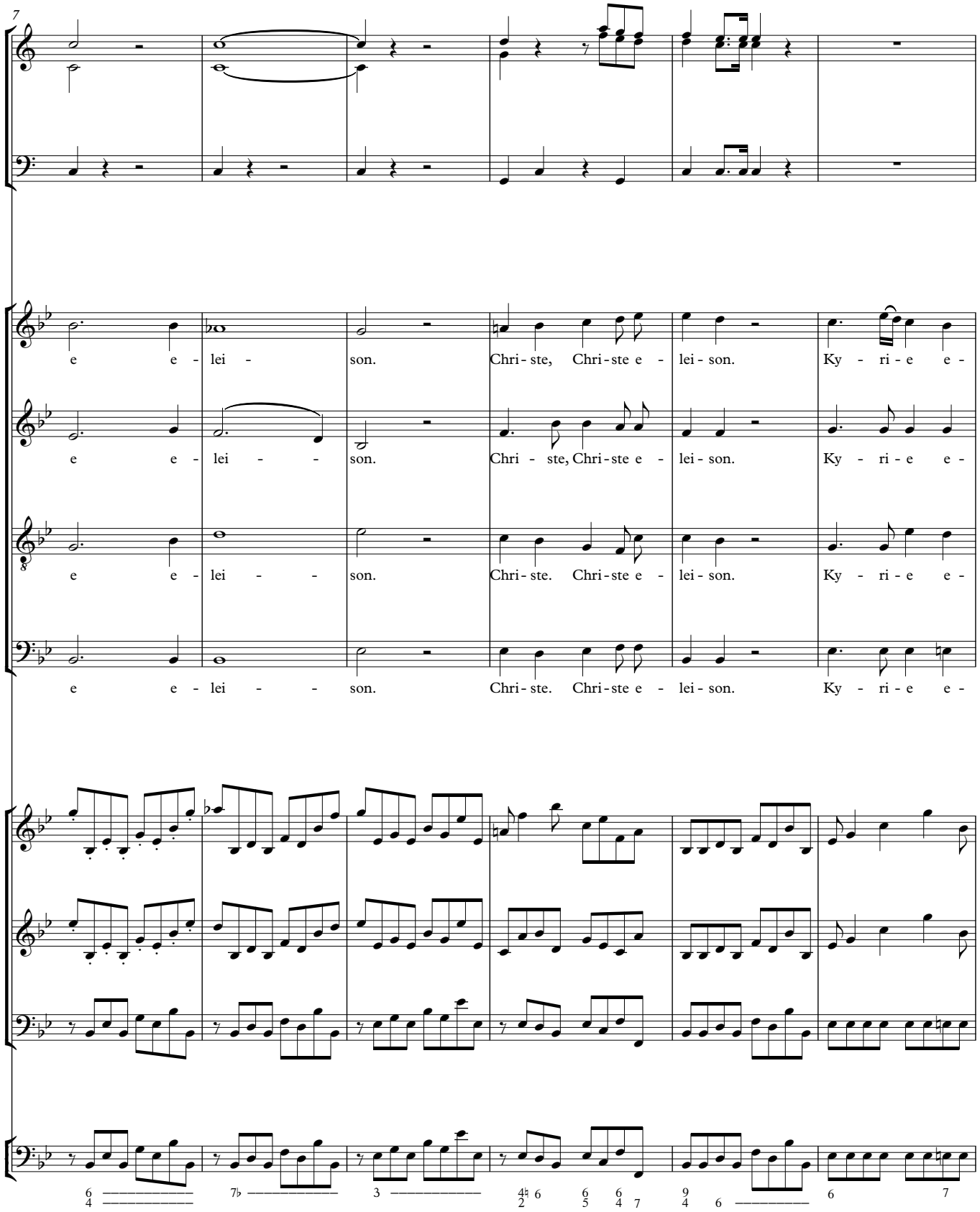
7
e e - lei - son. Chri - ste, Chri - ste e - lei - son. Ky - ri - e e -
e e - lei - - son. Chri - ste, Chri - ste e - lei - son. Ky - ri - e e -
8
e e - lei - - son. Chri - ste. Chri - ste e - lei - son. Ky - ri - e e -
e e - lei - - son. Chri - ste. Chri - ste e - lei - son. Ky - ri - e e -

Litaniae Lauretanae
MH 88

Johann Michael Haydn

Kyrie
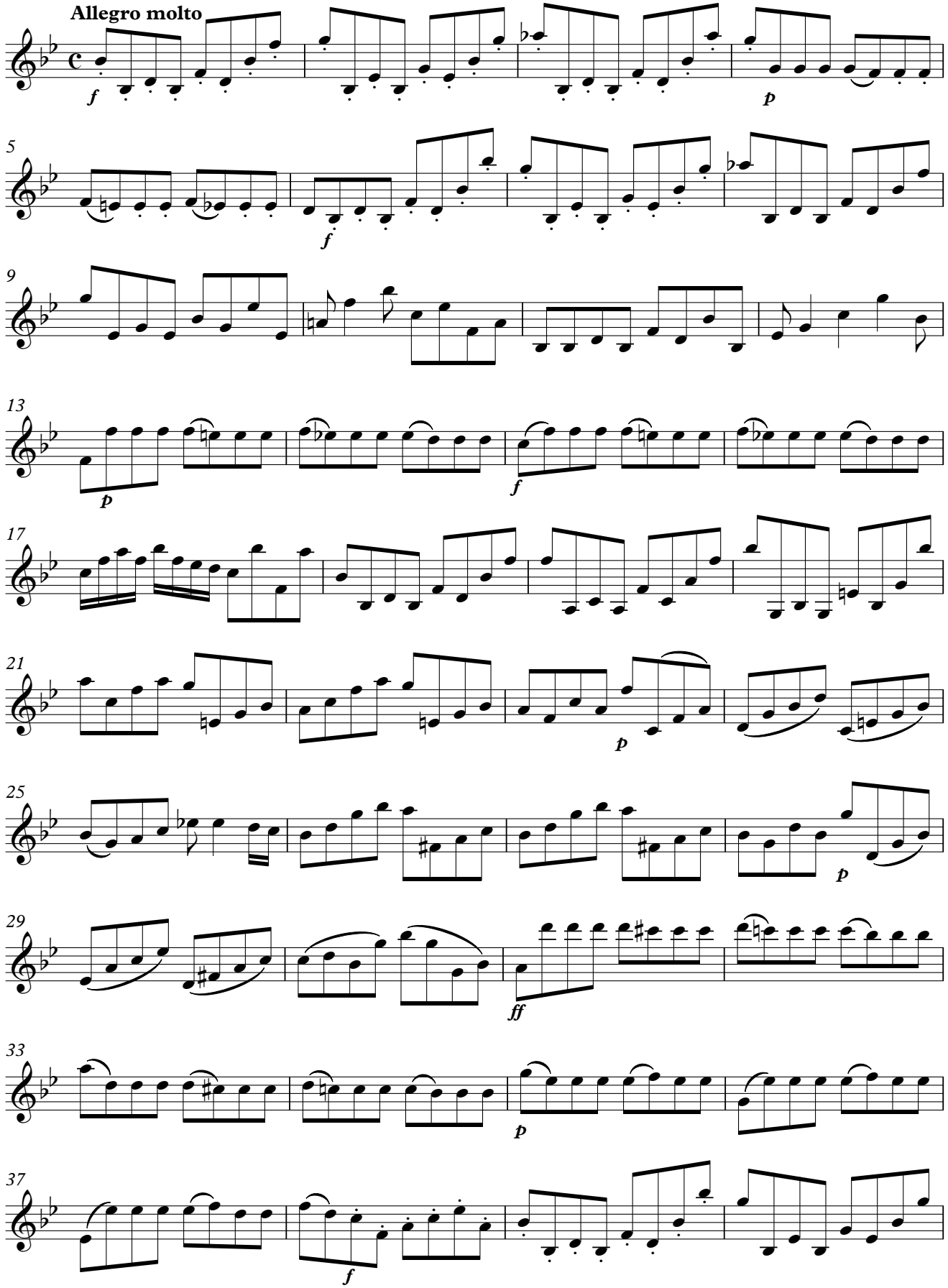
Allegro molto